

Addenda

Addendum No. 1

TO: All Bidders
ISSUED BY: Charles Curcio, PE, Waggoner Engineering, Inc.
Senior Discipline Manager, Civil

DATE: 7/7/2022

PROJECT: Lauderdale County Detention Center – Drainage Repairs
Meridian, Mississippi

OWNER: Lauderdale County, Mississippi

Pertaining to the Drawings: See attachment for areas to remove old sealant and backer rod and replace with new backer rod and sealant equal to SikaFlex 1C SL 1A. Total linear footage of removal and replacement to be 1350 linear feet.

Pertaining to questions submitted after the Pre-Bid held on July 5, 2022:

1. Do you have a particular make and model for the pipe roller/jack that goes on the roof?
There is not a particular make or model of pipe jack specified. The product needs to be able to handle a 15" pipe filled with water and be height adjustable for a 12" range.
2. Do you have a detail for the existing wall that the 15" CPP pipe attaches to?
Attached is a typical wall detail that shows existing wall construction where pipe is to be installed.
3. Is there a lay down area within the chain link fence in the back where materials and equipment can be stored and metal to be fabricated?
See response below.
4. Can Scaffolding that would be used to install pipe or gutters remain erected over night?
The exercise yards will not be in use during the entirety of the construction process. Laydown and storage areas will be approved by the Owner, with access to all doors and gates to be maintained at all times.

Pertaining to the Advertisement of Bids and the Date for Opening of the Bids.

Sealed bids will be received at the Lauderdale County Purchasing Department, 410 Constitution Avenue, Eleventh Floor, Meridian, MS 39301 until **2:00 P.M. local time on Tuesday July 12, 2022** and shortly thereafter publicly opened, read aloud, and recorded. Contractors have the option of submitting bids in a sealed envelope, or electronically using Central Bidding at www.centralbidding.com (call Central Bidding at 225-810-4814 with any questions relating to the electronic bidding process using Central Bidding).

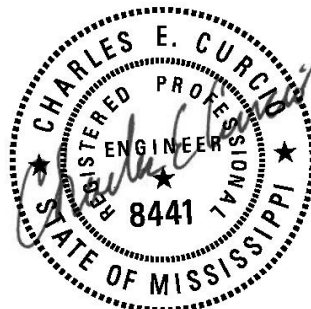



THE EXTENTS OF NEW BACKER ROD AND SEALANT IS SHOWN WITH THE ORANGE LINE AROUND THE PERIMETER OF AREAS TO BE REPAIRED. 1350 LINEAR FEET ARE TO BE REPLACED.



Inspire. Engage. Deliver.
Jackson, MS • Hermandó, MS • Gulfport, MS
Ruston, LA • New Orleans, LA
www.waggonereng.com
1-800-661-3733

EXTENT OF SEALANT REPLACEMENT SUPPLEMENTAL DRAWING

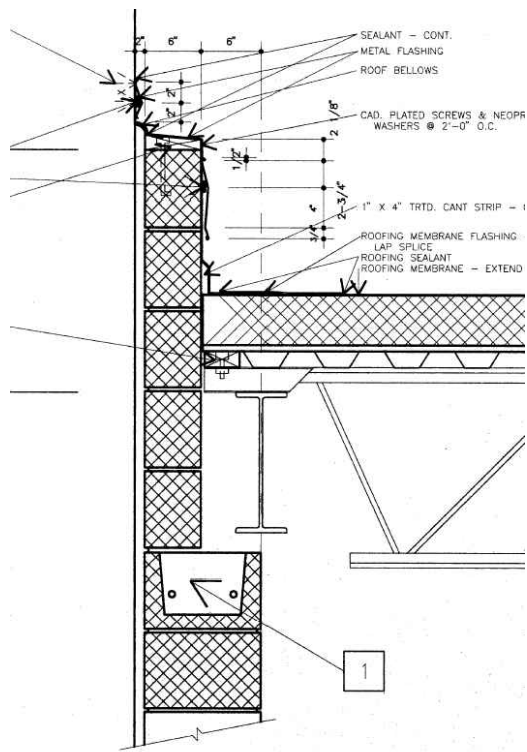

THE EXISTING WALL DETAIL IS REPRESENTED BY THE ROOF SECTION DETAIL SHOWN. THIS DETAIL WAS TAKEN FROM THE AS-EXISTING DRAWINGS PROVIDED BY THE OWNER.



Inspire. Engage. Deliver.

Jackson, MS • Hermand, MS • Gulfport, MS
Ruston, LA • New Orleans, LA

www.waggonereng.com
1-800-661-3733

AS-EXISTING WALL DETAIL AT AREA TO ATTACH PIPING