

**PROJECT INFORMATION**



**Lauderdale County  
Government Building**

PROJECT ADDRESS:  
 VILLAGE FAIR MALL  
 612 22ND AVENUE  
 MERIDIAN, MS 39301



W.G. YATES & SONS  
 CONSTRUCTION CO.  
 ONE GULLEY AVENUE  
 PHILADELPHIA, MS 39350  
 P: 601-666-5411  
 F: 601-663-4146

**KEY PLAN**

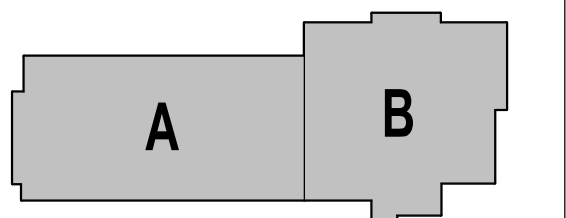

**ACTIVE DESIGN PHASE**

- FOR REVIEW ONLY
- FOR PERMITTING ONLY
- SCHEMATIC DESIGN
- DESIGN DEVELOPMENT
- CONSTRUCTION BIDDING
- CONSTRUCTION DOCUMENTS
- AS-BUILT RECORD SET

SEAL

**REVISIONS/SUBMISSIONS**

NO.	DATE	DESCRIPTION

SHEET TITLE  
**FURNITURE**

PROJECT NO.: 19-4894A  
 SHEET ISSUED: 03/17/2023  
 SHEET NO. FE101  
 DRAWN BY: Author  
 REVIEWED BY: Checker

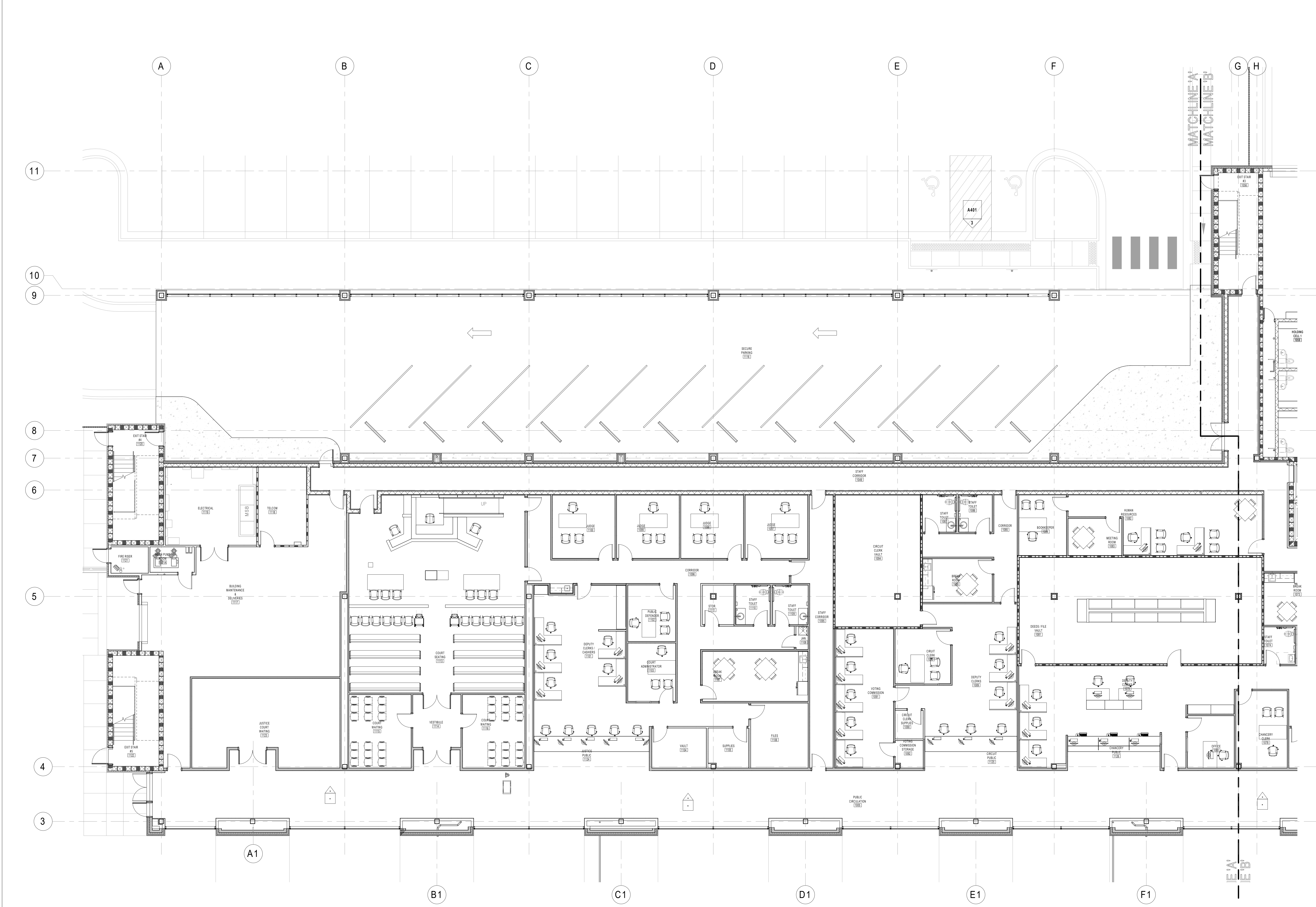

**1 FIRST LEVEL - ENLARGED FLOOR PLAN A - FURNITURE**  
 1/8" = 1'-0"

**PLANS ARE PROVIDED AS A GENERIC GUIDE. ACTUAL SIZE AND QUANTITIES TO BE DETERMINED BY THE OWNER. - LPK ARCHITECTS, P.A.**

PROJECT INFORMATION

PROJECT: LAUDERDALE COUNTY GOVERNMENT BUILDING



Lauderdale County Government Building

PROJECT ADDRESS: VILLAGE FAIR MALL  
612 22ND AVENUE  
MERIDIAN, MS 39301



W.G. YATES & SONS  
CONSTRUCTION CO.  
ONE GULLEY AVENUE  
PHILADELPHIA, MS 39350  
P: 601-658-5411  
F: 601-663-4140

KEY PLAN

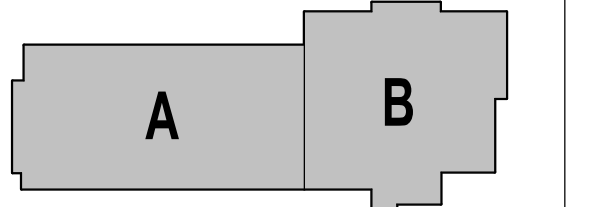

ACTIVE DESIGN PHASE

- FOR REVIEW ONLY
- FOR PERMITTING ONLY
- SCHEMATIC DESIGN
- DESIGN DEVELOPMENT
- CONSTRUCTION BIDDING
- CONSTRUCTION DOCUMENTS
- AS-BUILT RECORD SET

SEAL

REVISIONS/SUBMISSIONS

NO.	DATE	DESCRIPTION

SHEET TITLE

FURNITURE

PROJECT NO.: 19-4884A

SHEET NO.

03/17/2023

DRAWN BY: Author

REVIEWED BY: **FE103**

Checker

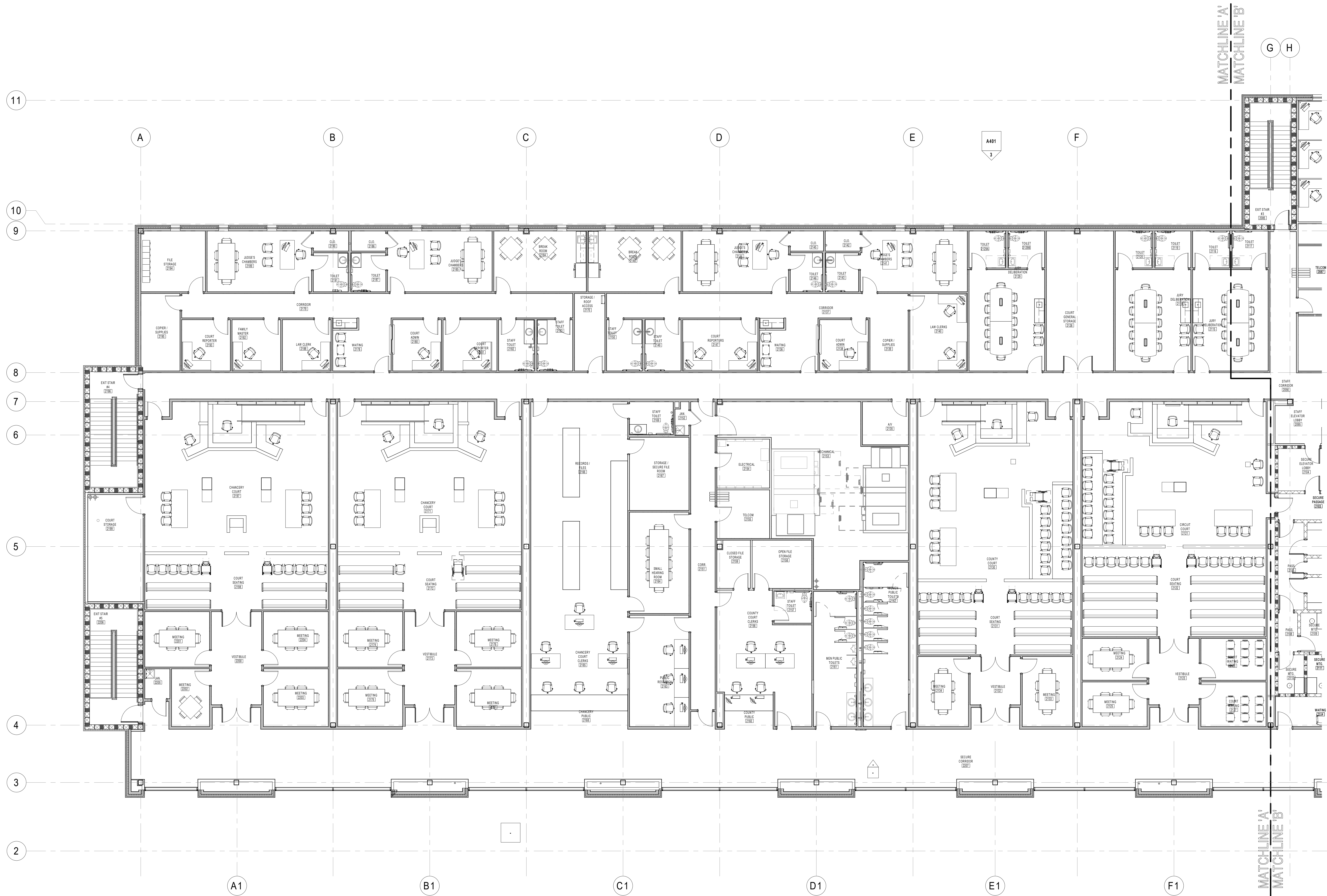

**1** SECOND LEVEL - ENLARGED FLOOR PLAN A - FURNITURE  
1/8" = 1'-0"

**PLANS ARE PROVIDED AS A GENERIC GUIDE. ACTUAL SIZE AND QUANTITIES TO BE DETERMINED BY THE OWNER. - LPK ARCHITECTS, P.A.**

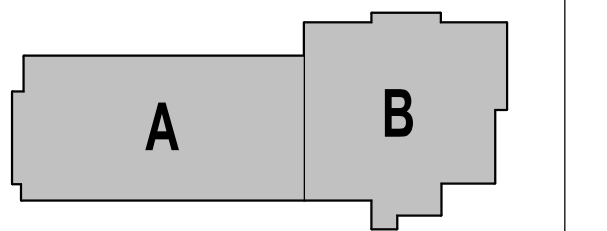

ACTIVE DESIGN PHASE

<input type="checkbox"/>	FOR REVIEW ONLY
<input type="checkbox"/>	FOR PERMITTING ONLY
<input type="checkbox"/>	SCHEMATIC DESIGN
<input type="checkbox"/>	DESIGN DEVELOPMENT
<input type="checkbox"/>	CONSTRUCTION BIDDING
<input type="checkbox"/>	CONSTRUCTION DOCUMENTS
<input type="checkbox"/>	AS-BUILT RECORD SET

SEAL

REVISIONS/SUBMISSIONS

NO.	DATE	DESCRIPTION

SHEET TITLE

FURNITURE

PROJECT NO.: 19-4894A

SHEET NO.

03/17/2023

DRAWN BY: Author

REVIEWED BY: Checker

FE104

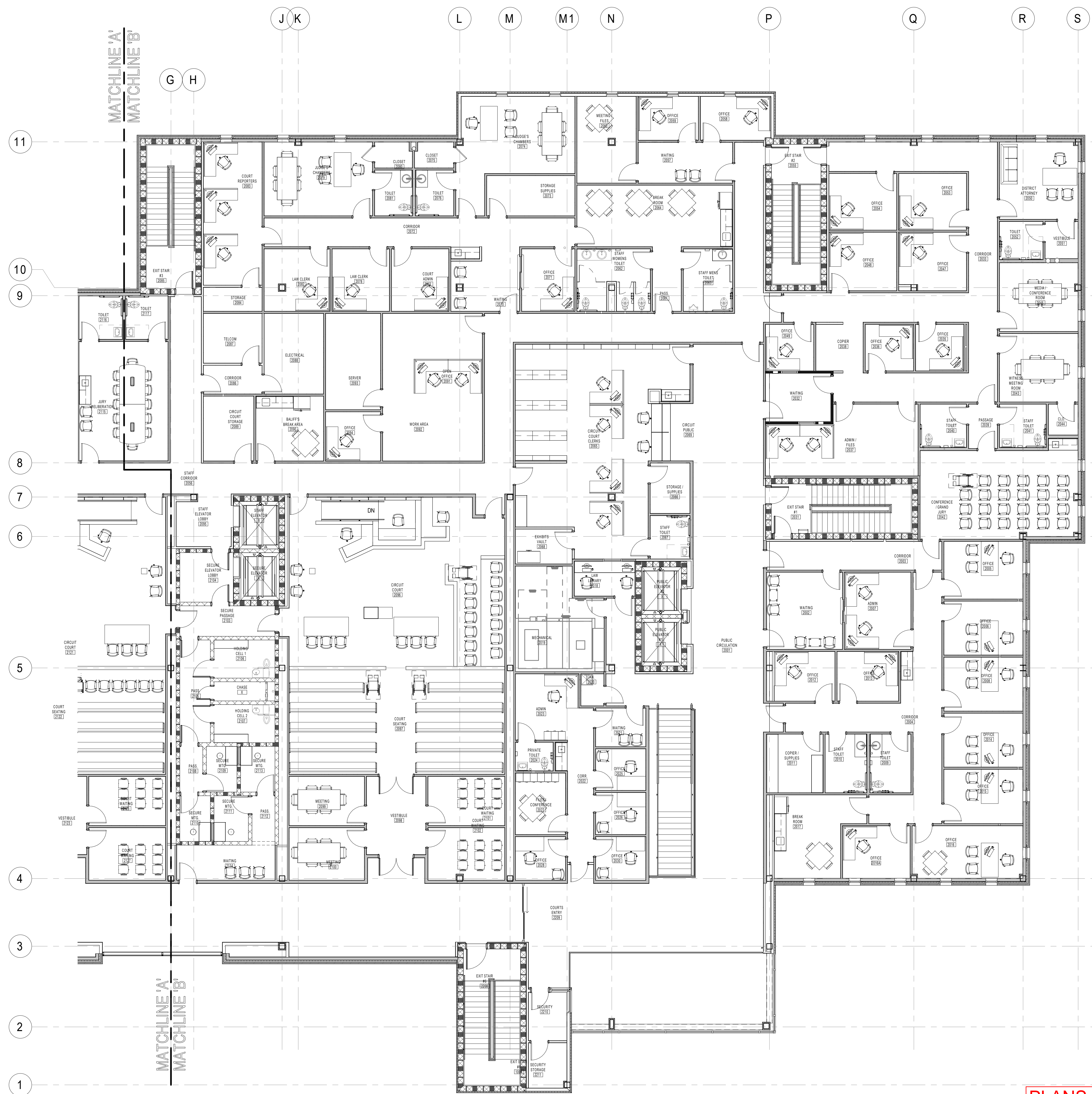

**1** SECOND LEVEL - ENLARGED FLOOR PLAN B - FURNITURE  
1/8" = 1'-0"

**PLANS ARE PROVIDED AS A GENERIC GUIDE. ACTUAL SIZE AND QUANTITIES TO BE DETERMINED BY THE OWNER. - LPK ARCHITECTS, P.A.**